

# TGV CAMPUS MAP

Map Not to Scale

**TO NAIROBI, KENYA**

**TO VILLAGE MARKET**

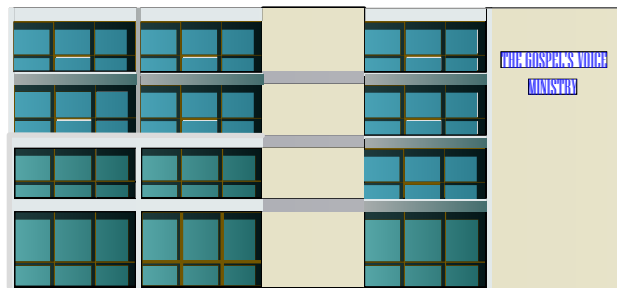

**FRONT VIEW- TGV Admin. Building**

## Kasino Hamlet

- Shopping Center
- Petrol Station

**FROM MWANZA**

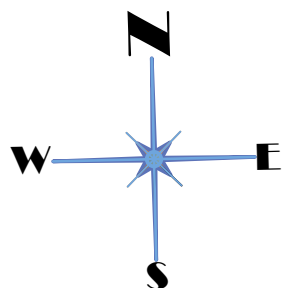

**ORIENTATION**

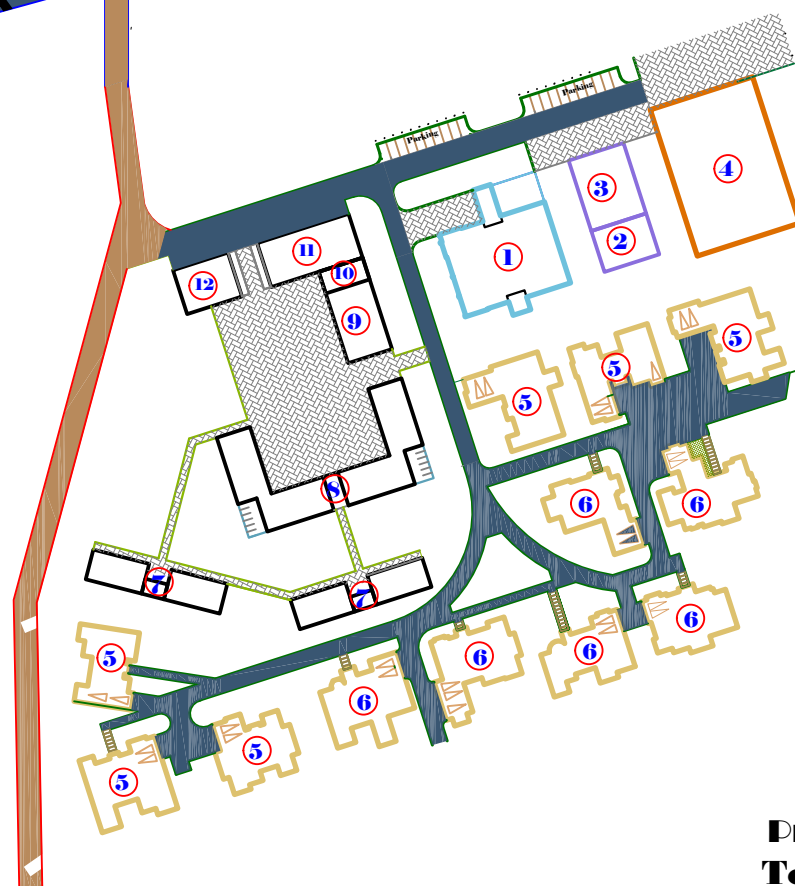

### TGV MINISTRIES Locations

- ① ADMIN/MINISTRY Block
  - Ground Floor- Bedded Dispensary
  - Physician's office
  - Nurses station
  - First Floor -Education wing/Prison Ministry
  - Second Floor -TGV Ministries offices
  - Third Floor -Broadcasting Network
- ② Ware House
- ③ Production & Publishing House
- ④ Evangelism and Worship Center/studioB
- ⑤ Staff Quater
- ⑥ Guest House
- ⑦ Dormitories(Boys & Girls)
- ⑧ Classrooms
- ⑨ Dining Hall
- ⑩ Kitchen
- ⑪ Workers Canteen
- ⑫ Donation Center and Humanitarian projects

### CONSTRUCTION COST(estimated)

BLOCK No.	NAME	Units	No. of FLOORS	Total FLOOR AREA (m <sup>2</sup> )	CONSTRUCTION COST Per m <sup>2</sup>		TOTAL AMOUNT		
					Tshs	USD	Tshs	USD	
①	TGV Building	1	4	3582.88	700,000	319	2,508,016,000	1,140,000	
②	Ware house	1	1	167.925	600,000	273	100,755,000	45,800	
③	Publishing House	1	1	288.975	600,000	273	173,385,000	78,800	
④	Evangelism and Worship center	1	1+ mezzanine	1680	700,000	319	1,176,000,000	534,545	
⑤	Staff/Evangelists Quarters	10	1	2523.22	500,000	228	1,261,610,000	573,460	
⑥	Guest Houses	2	2	3437.16	600,000	273	2,062,296,000	937,407	
⑦	Dormitories	2	1	576.87	500,000	228	288,435,000	131,110	
⑧	Classrooms	2	1	621.34	500,000	228	310,670,000	176,560	
⑨	Dining hall	1	1	228	500,000	228	114,000,000	51,820	
⑩	Kitchen	1	1	72	500,000	228	36,000,000	16,360	
⑪	Workers Canteen	1	1	300	500,000	228	150,000,000	68,180	
⑫	Donation center and Humanitarian project	1	1	180	500,000	228	90,000,000	40,910	
<b>TOTAL</b>							<b>4,271,967,000</b>	<b>3,791,932</b>	

**Project Architect**  
**Tel: +255 739 347059**